

Patient report

Bio-Rad DATE: 09/13/2019
D-10 TIME: 11:01 AM
S/N: #DJ4I016123 Software version: 4.30-2
Sample ID: 10604576
Injection date 09/13/2019 10:50 AM
Injection #: 6 Method: HbA1c
Rack #: --- Rack position: 3

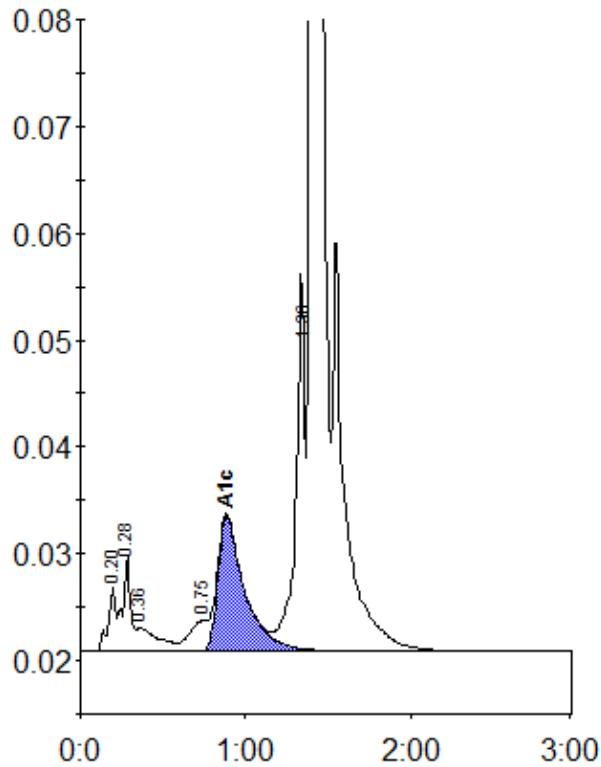

Peak table - ID: 10604576

| Peak | R.time | Height | Area | Area % |
|-------------|--------|---------|---------|--------|
| A1a | 0.20 | 6178 | 20581 | 0.7 |
| A1b | 0.28 | 8899 | 30139 | 1.1 |
| Unknown | 0.36 | 2204 | 20139 | 0.7 |
| LA1c/CHb-1 | 0.75 | 2870 | 23548 | 0.9 |
| A1c | 0.88 | 12650 | 142689 | 6.9 |
| P3 | 1.36 | 35391 | 139286 | 5.0 |
| A0 | 1.40 | 760436 | 2391178 | 86.4 |
| Total Area: | | 2767559 | | |

| | |
|----------------|-----|
| Concentration: | % |
| A1c | 6.9 |